

B/11096/93
 Planning Permit No. 11096/93
APPROVED
 SUBJECT TO THE CONDITIONS IN THIS OFFICE LETTER.
 No. 11096/93
 FOR MEMORANDUM SECRETARY
 MADRAS METROPOLITAN
 DEVELOPMENT AUTHORITY
 MADRAS - 600 088

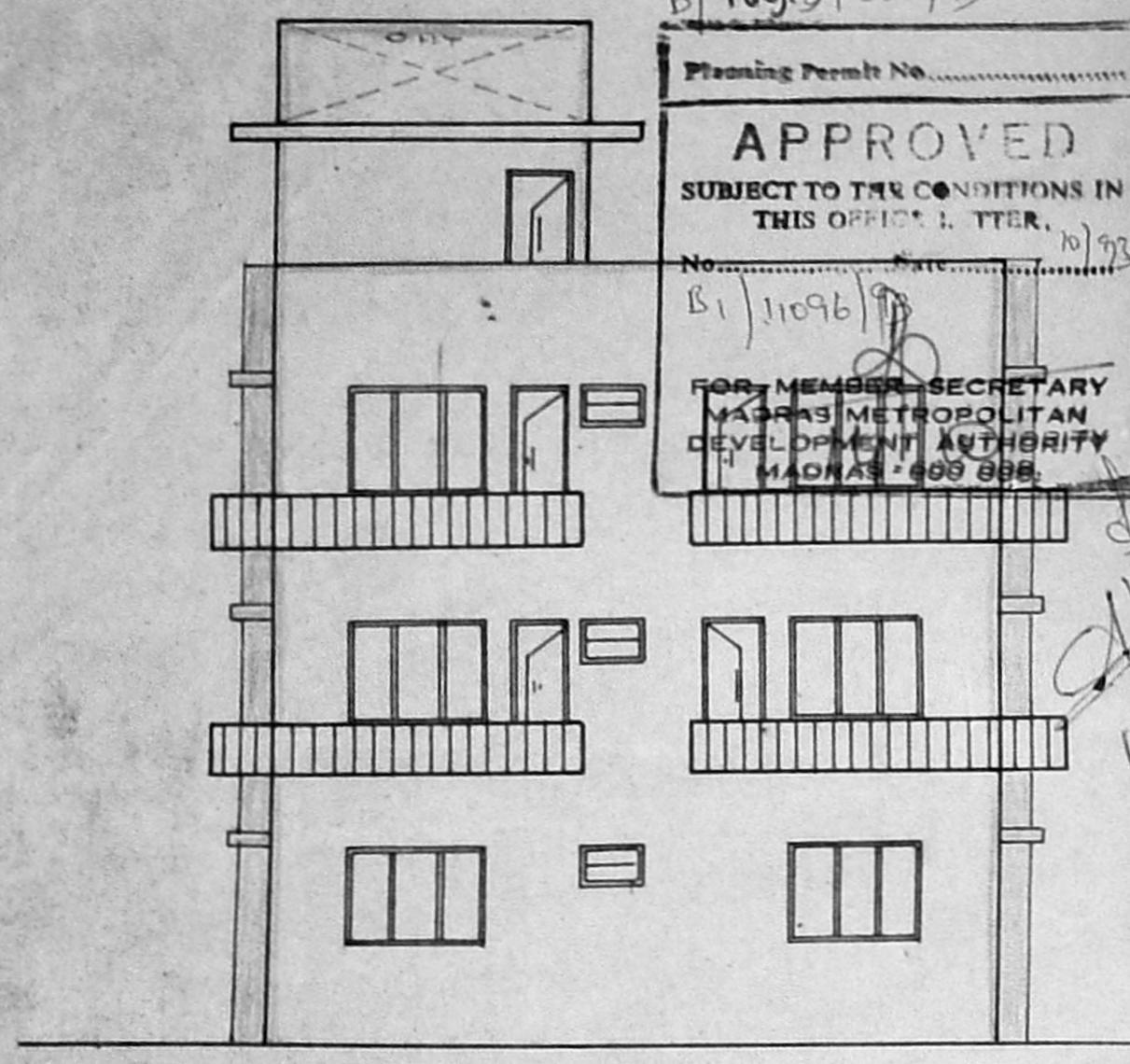

FRONT ELEVATION

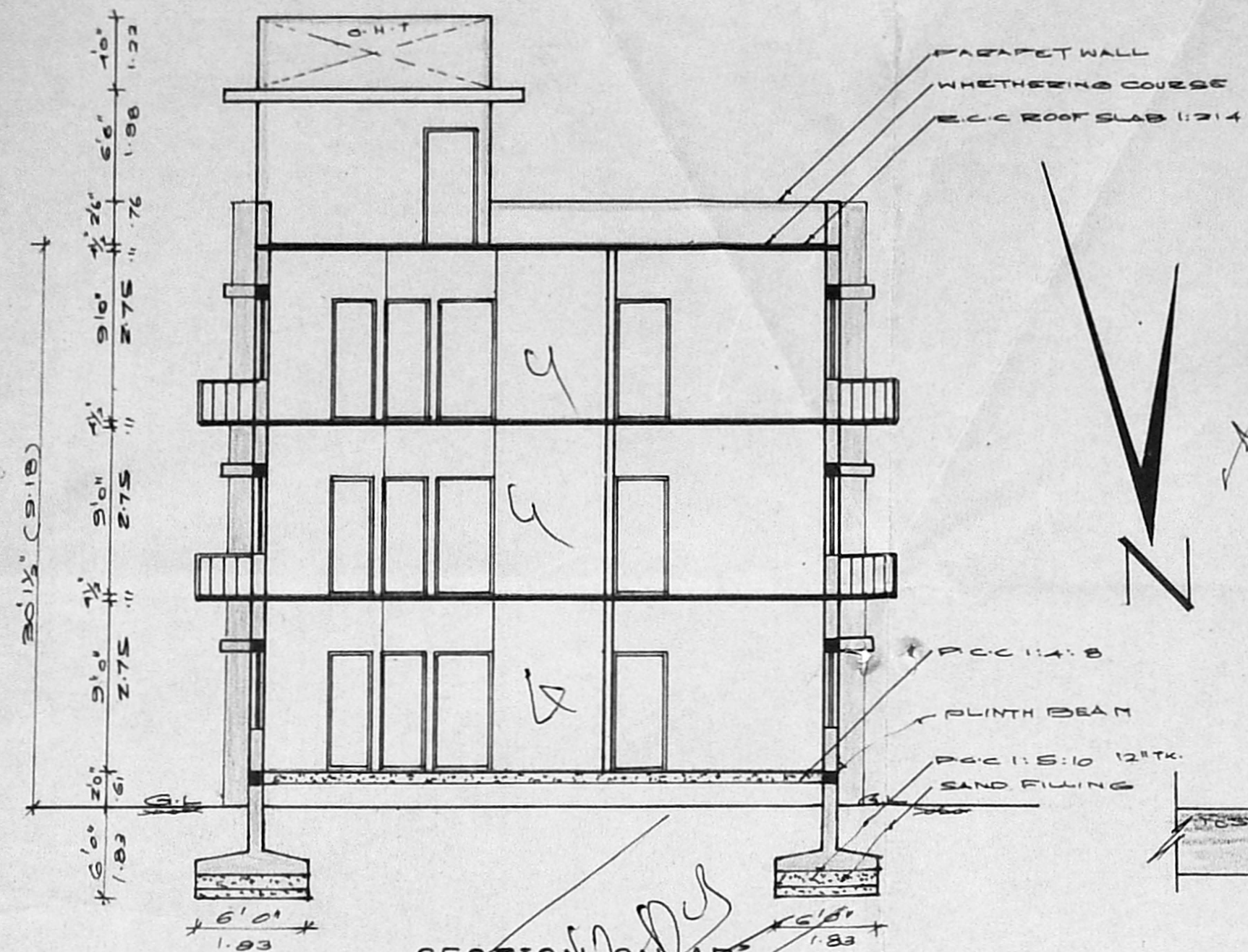

SECTION ON AB

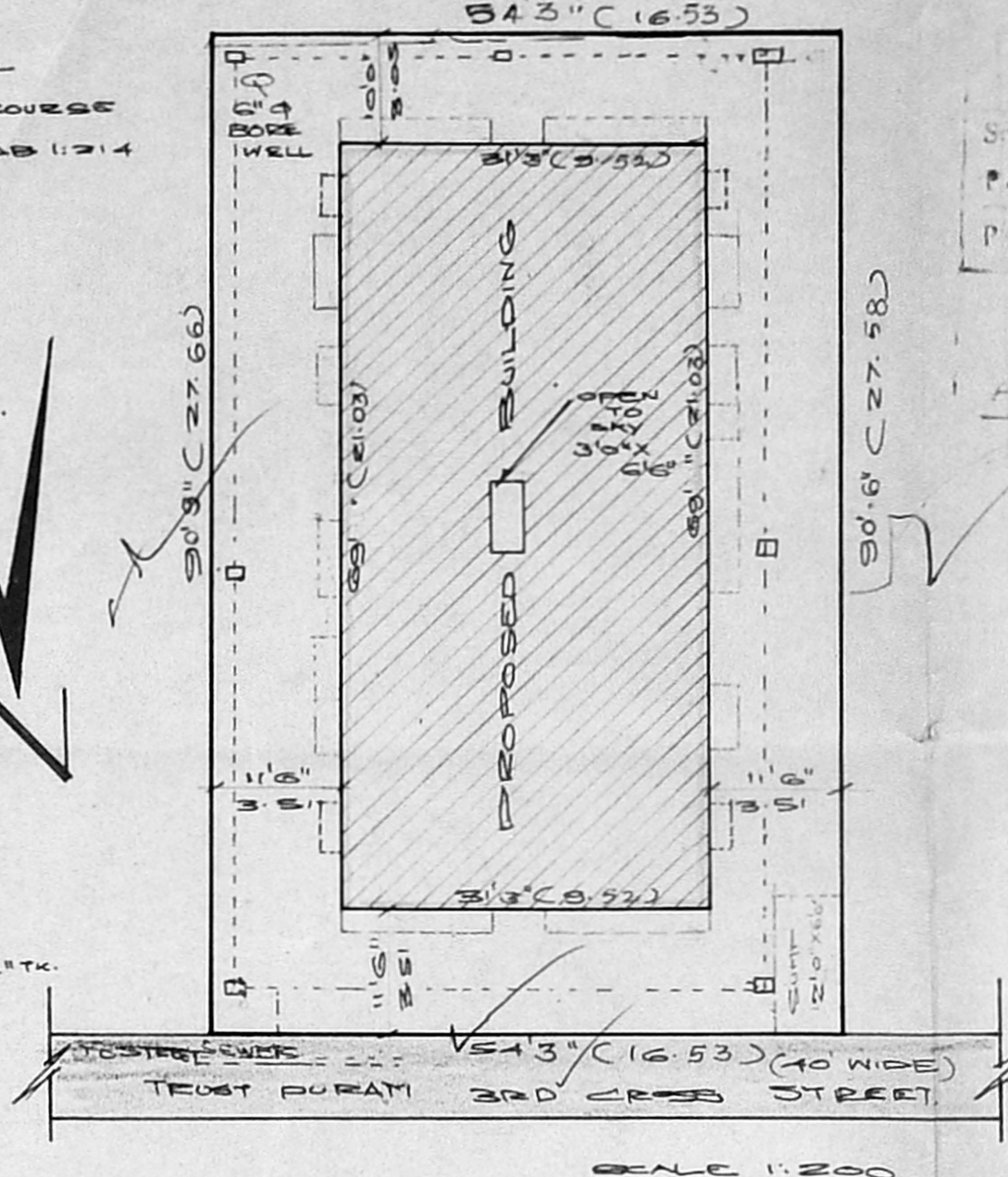

SITE PLAN

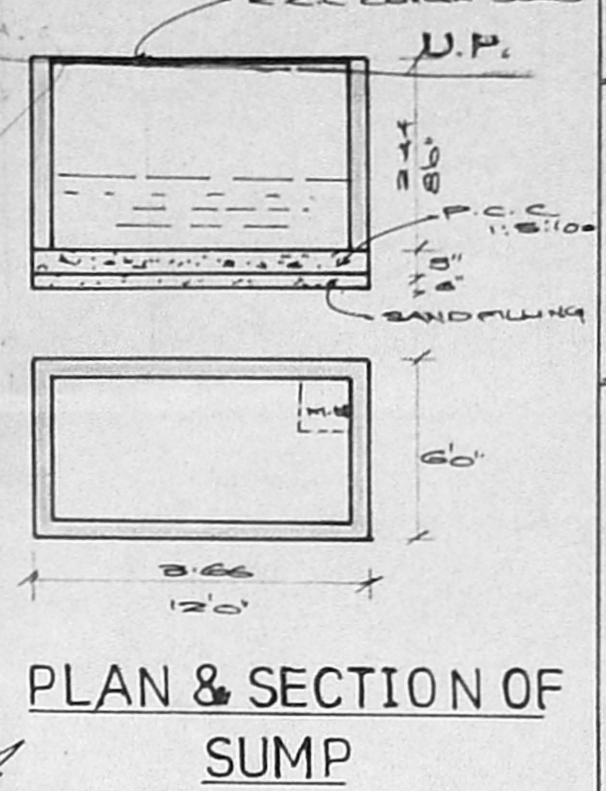

PLAN & SECTION OF SUMP

SCHEDULE OF JOINERIES

D1	DOOR	3'0" x 7'0"	10 x 213
D2	DOOR	3'0" x 7'0"	10 x 213
D3	DOOR	2'6" x 7'0"	76 x 213
W1	WINDOW	3'0" x 4'0"	183 x 137
W2	WINDOW	3'0" x 4'0"	183 x 137
W3	WINDOW	2'6" x 4'0"	122 x 137
W4	WINDOW	2'6" x 4'0"	122 x 137
V	VENTILATOR	3'0" x 2'6"	91 x 61

COLOUR INDEX

PROPOSED	[Color swatch]
ROAD/STREET	[Color swatch]
BOUNDARY/SITE	[Color swatch]

PLAN SHOWING THE PROPOSED CONSTRUCTION OF DWELLING AT DOOR NO 2 TRUSTPURAM 3RD CROSS STREET, KODAMBA - KAM, MADRAS-24. CORPORATION DIVISION NO. T.S NO 22 BLOCK NO 24 SCALE 1:100

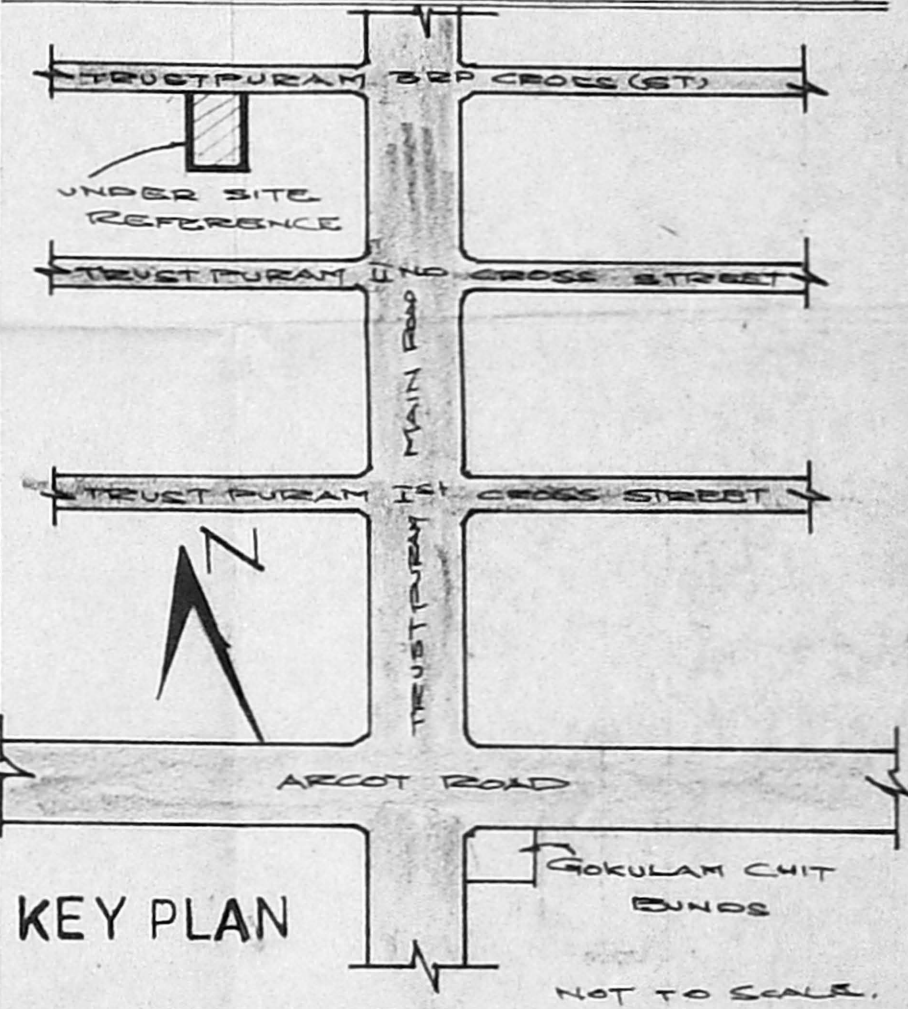

KEY PLAN

AREA STATEMENT

FLAT EXTENT	(4959)
GROUND FLOOR	2160.00 sq ft
FIRST FLOOR	2590.00 sq ft
SECOND FLOOR	2590.00 sq ft
TOTAL BUILT UP AREA	7340.00 sq ft
PLOT COVERAGE	43%
F.S.I	1.48

OWNER
 M.K. Suresh

LICENSED SURVEYOR
 K. Narasimhan
 K. NARASIMHAN, B.E.
 Licensed Surveyor-344
 CORPORATION OF MADRAS
 Consulting Engineer
 RES: 77, ARYA GOWDER ROAD,
 WEST MAMBALAM, MADRAS-33

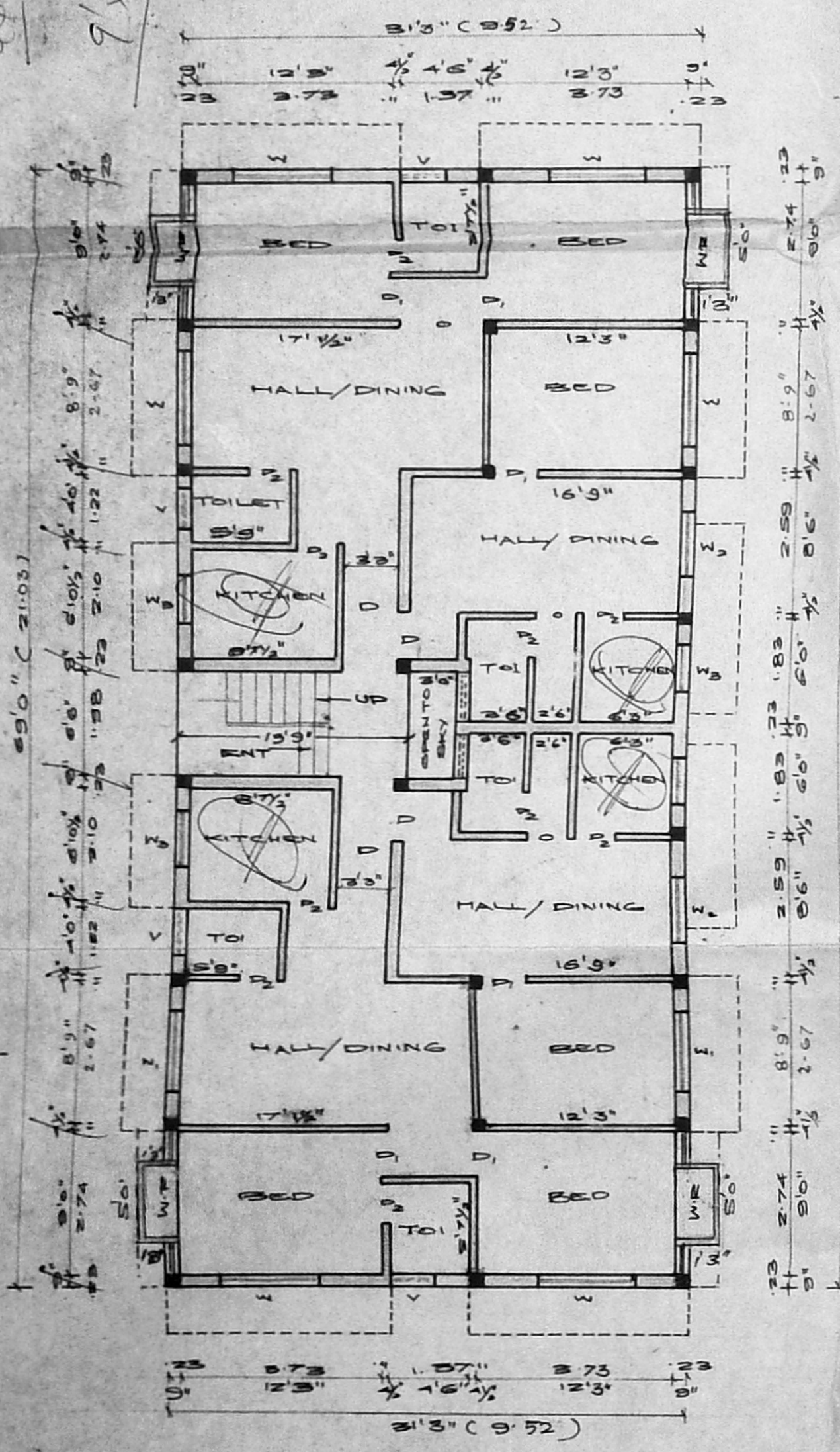

GROUND FLOOR PLAN

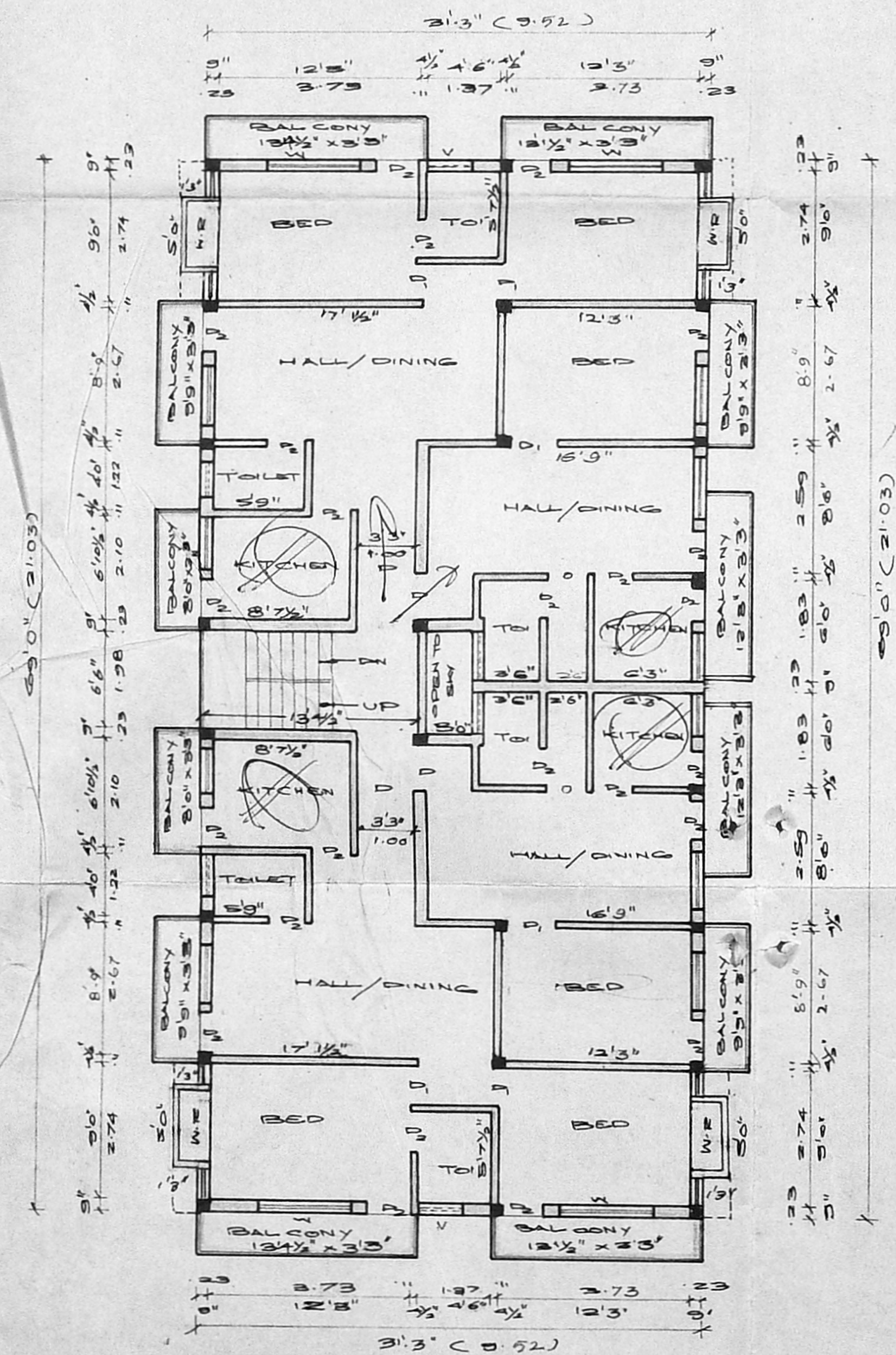

TYPICAL FLOOR PLAN OF FIRST & SECOND

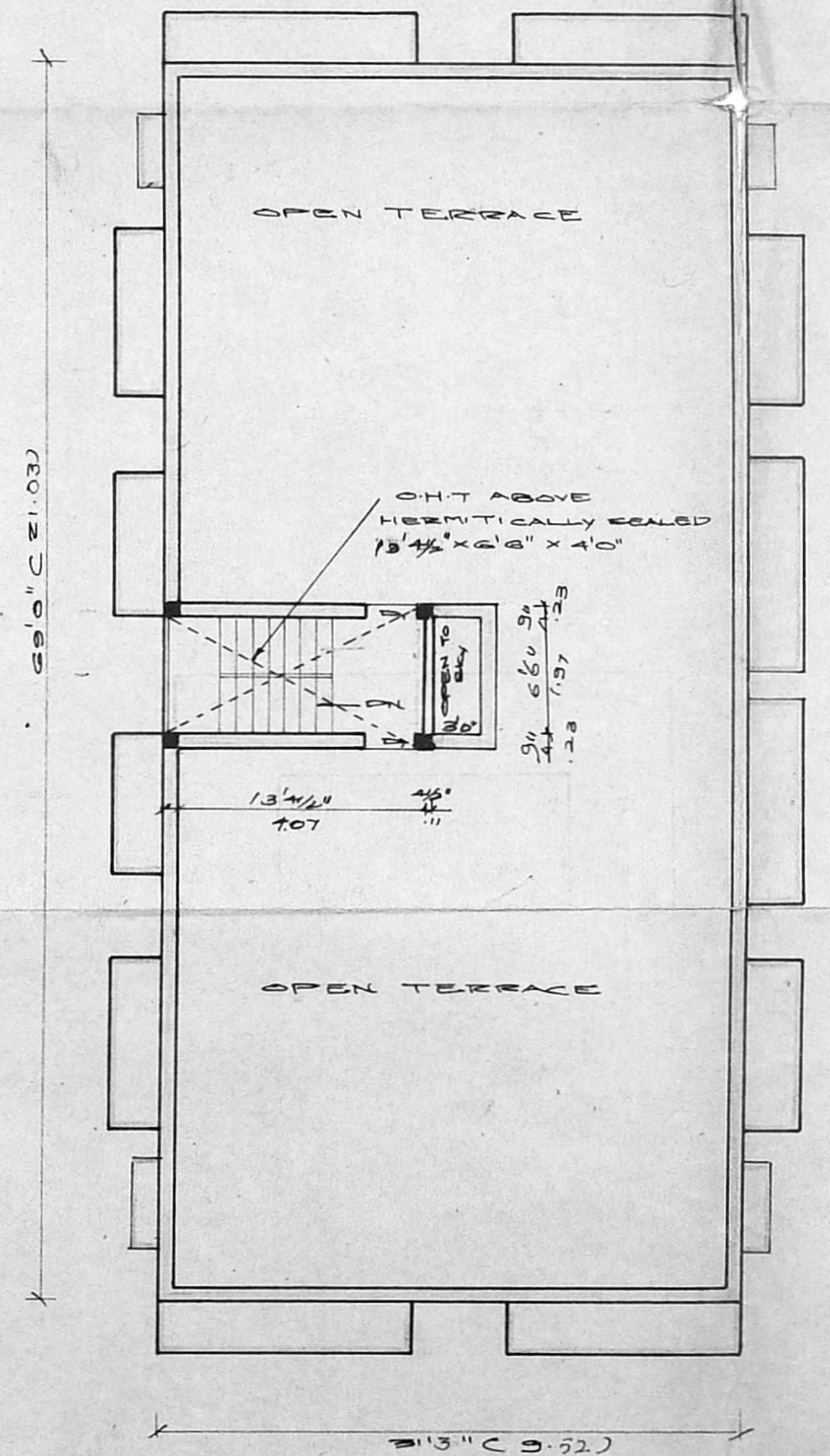

TERRACE FLOOR PLAN